

A photograph of two women in a clinical setting. On the left, a woman with short brown hair and glasses is looking at a mammography machine. On the right, a woman with blonde hair is looking towards the machine. The machine is a large, white, and grey piece of equipment with a transparent viewing window. The background is a soft-focus clinical environment.

**BEEKLEY MEDICAL®**  
*when your diagnosis must be right®*

*Your Partner in Patient Care*

Aromatherapy • CT-Scan • Mammography • MRI • Multi-Modality  
Specimen Radiography • Radiation Oncology • X-Ray

## A focus on making the lives of everyone we touch a little better

At Beekley Medical®, our goal is to help positively impact patients' lives and improve clinical outcomes.

To accomplish this goal, we have a high commitment to investing in the research and development of simple, low cost, disposable products that help medical imaging, surgical, and radiation oncology professionals improve communication, productivity, and patient care.

We partner with our customers, clinicians, and inventors to produce professional products that replace makeshift or improve upon current methods. Our industries are carefully monitored to ensure our products meet tomorrow's needs today.

## A Commitment to Quality

All Beekley Medical Associates are committed to maintaining the overall effectiveness of our Quality Management System. Working as a team, Beekley Medical Associates are empowered and committed to meeting and exceeding their internal and external customers' expectations while complying with all Quality Management System processes which assure we meet the requirements of ISO 13485, FDA Quality System Regulations, and all other applicable regulations.

## A Partner to our Communities

Even small companies can make a big difference in the world around them.

Beekley Medical believes firmly in giving back to our communities. A portion of the proceeds from the sales of our Mammography SPOT® skin markers is donated to local and national organizations that fund research, awareness, and early detection programs in the fight against breast cancer.

In addition, Beekley Medical is a proud supporter and sponsor of several educational programs, conferences, professional organizations, and advocacy groups for our imaging community.

---



# Beekley Medical® Products for...

**Aromatherapy** .....3

## **CT-Scan**

Breeza® Flavored Beverage .....4-5

Biopsy Grids .....6-7

Localization Markers .....8

## **Mammography**

Receptor Plate Covers.....9

Skin Markers .....10

~Mole .....11

~Nipple .....12-13

~Palpable Mass .....14

~Point of Pain/Non-Palpable Area of Concern .....14

~Scar .....15

## **MRI**

Extremities/Orthopedic Imaging .....16

Small Field of View Imaging .....17

Soft Tissue Masses and Larger Areas of Concern .....18

## **Multi-Modality**

Fiducial Markers .....19

## **Radiation Oncology**

CT Simulation.....20

Conventional Simulation .....21

Temporary Mark Protection .....22

## **Specimen Radiography**

Core Biopsy .....23-24

Excisional Biopsy .....25-28

## **X-Ray**

Cassette Markers .....29

Chest & Trauma.....30

**Frequently Asked Questions** .....31-32

## Elequil aromatabs®, aromatherapy designed for the clinical setting

Relax, relieve, refresh with Elequil aromatabs® – 100% pure essential oils in a unique controlled delivery system. The perfect addition to any healthcare or palliative care setting, Elequil aromatabs® help improve quality of care as a complementary health approach and assist in your efforts to provide a more pleasant experience for patients, residents, family members, and staff.\*

### Elequil aromatabs® Lavender

REF 372 QTY 50/box

Lavender (*Lavandula angustifolia*) is a top note<sup>1</sup> essential oil lasting anywhere between 8-24 hours.

- 100% pure essential oils
- scented tab on self-adhesive label
- allows for minimum or maximum scent exposure
- promotes relaxation, comfort, and sleep



### Elequil aromatabs® Lavender-Sandalwood

REF 370 QTY 50/box

Lavender-Sandalwood (*Lavandula angustifolia-Santalum album*) is a top note<sup>1</sup> essential oil combined with a base note essential oil. This scent can last anywhere between 8 hours and 1 week.

- 100% pure essential oils
- scented tab on self-adhesive label
- allows for minimum or maximum scent exposure
- promotes relaxation, comfort, and sleep



### Elequil aromatabs® Orange-Peppermint

REF 371 QTY 50/box

Orange-Peppermint (*Citrus sinensis-Mentha piperita*) is a top note<sup>1</sup> essential oil lasting anywhere between 8-24 hours.

- 100% pure essential oils
- scented tab on self-adhesive label
- allows for minimum or maximum scent exposure
- uplifts, energizes, and can soothe queasiness



Certificate of Analysis available upon request

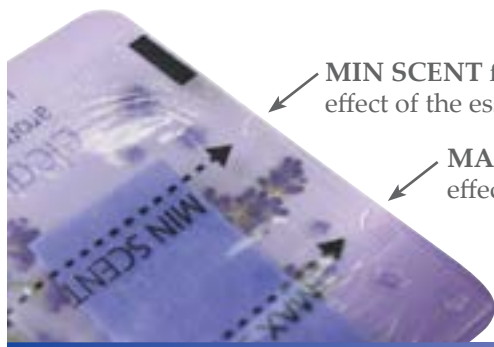

MIN SCENT for a lighter effect of the essential oil

MAX SCENT for the full effect of the essential oil

<sup>1</sup> A note represents volatility rate at which the essential oil evaporates classified into top, middle, and/or base notes.

\*70% of hospitals rank patient experience and satisfaction as one of their top 3 priorities for the next 3 years  
Source: Beryl Institute

Call 1-800-233-5539 • Fax 1-800-735-1234 • Visit [www.beekley.com](http://www.beekley.com) • Email [info@beekley.com](mailto:info@beekley.com)

Customers outside the U.S. – Contact your local distributor for pricing and product availability.  
To locate a distributor call +1-860-583-4700 or email [international@beekley.com](mailto:international@beekley.com)



## Breeza® Flavored Beverage

### Breeza® Flavored Beverage for use with Oral Iodinated Contrast

Offer the ultimate in taste, convenience, and patient satisfaction with Breeza flavored beverage for improved palatability of oral iodinated contrast.\*

Easy to drink and tolerate, Breeza's appealing look and great taste help improve patient compliance with drinking instructions for more complete studies.

\*Contrast to be added separately.

Breeza®

REF 220 QTY 24 bottles/case

- sugar-free, gluten-free, tropical fruit-flavored beverage
- packaged in 16oz under-filled bottles for the easy addition of oral iodinated contrast
- preprinted patient identification labels and straws included

*"Breeza has allowed us to scan one more patient a day and because of that we get more revenue; and because of that, the cost becomes easily justifiable to my CFO."*

*Carlos Vasquez; Division Director Radiology Services;  
St. Elizabeth East; Lafayette, IN*



\*Contrast to be added separately.

#### Increase Patient Satisfaction

Patients given contrast mixed with Breeza are more likely to comply with full drinking instructions – resulting in better initial scans, greater throughput, and happier patients.



#### Improve Clinical Outcomes

Breeza's ready acceptance among all patient types helps reduce the number of additional, unnecessary, procedures that can result from reluctance or inability to drink prescribed dose.

#### Add to Bottom Line

With faster throughput and increased patient referrals, many facilities find Breeza to be a self-funding product and revenue generator.



## Breeza® Flavored Beverage for Neutral Abdominal/Pelvic Imaging

Improve drinking compliance and satisfaction in patients undergoing enterography exams in CT (CTE) and MR (MRE) with Breeza flavored beverage for neutral abdominal/pelvic imaging.

Breeza for neutral's light, refreshing, lemon-lime flavor and appealing bottle help encourage patients to drink the full amount and increases willingness to repeat exam.

### Breeza®

REF 221 QTY 24 bottles/case

- sugar-free, gluten-free, lemon-lime flavored beverage
- packaged in 16.9oz bottles
- preprinted patient identification labels and straws included



**Breeza® Flavored Beverage  
for Neutral Abdominal/Pelvic Imaging**  
Has an appealing bottle design and refreshing  
taste encouraging patients to drink.

Call 1-800-233-5539 • Fax 1-800-735-1234 • Visit [www.beekley.com](http://www.beekley.com) • Email [info@beekley.com](mailto:info@beekley.com)

Customers outside the U.S. – Contact your local distributor for pricing and product availability.  
To locate a distributor call +1-860-583-4700 or email [international@beekley.com](mailto:international@beekley.com)

## Biopsy Grids

### GuideLines® and Mark-Through GuideLines® CT Grids for Localizing Needle Entry Sites

Optimize localization of needle entry sites and increase first-stick accuracy with the precision grid lines and all-over adhesive backing of GuideLines and Mark-Through GuideLines.

#### GuideLines®

Contours to anatomy without buckling. Precise, uniform spacing between non-metallic lines (with extra spacing between lines 1 & 2 for right to left orientation) and distinct imaging help reduce misregistration and repeat needle adjustments.

#### GuideLines®

**REF** 117 **QTY** 20/box

- 4" x 5" biopsy grid
- 7 non-metallic radiopaque lines
- open pane design for easy mark placement
- ideal for CT-guided biopsies of the neck and other small areas

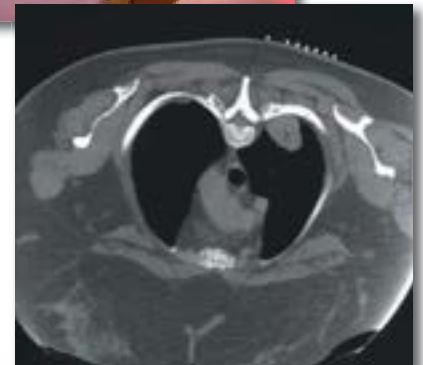
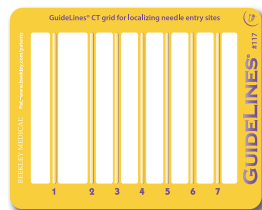

#### GuideLines®

**REF** 217 **QTY** 15/box

- 7" x 7.5" biopsy grid
- 12 non-metallic radiopaque lines
- open pane design for easy mark placement
- ideal for CT-guided biopsies of abdomen and other large areas

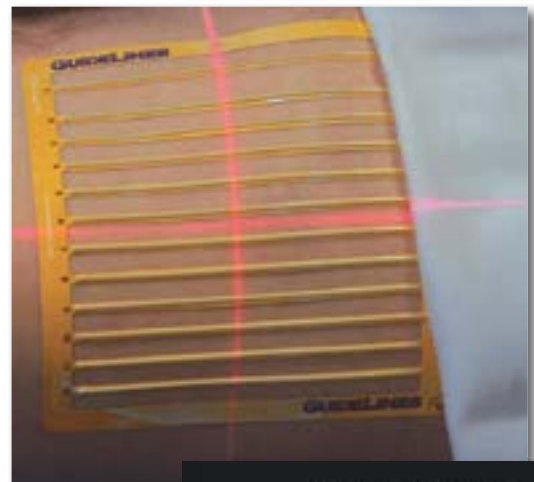
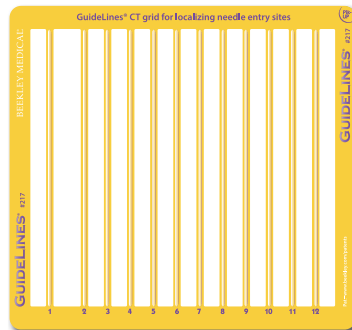

Visit [www.beekley.com](http://www.beekley.com) for additional Product Safety Related Information.

## Mark-Through GuideLines®

Exceptional mark-through capability *anywhere* on grid. Ink instantly transfers through to clearly mark entry site on skin. Fully adhesive grid contours to body and lays flat throughout the procedure and precisely engineered radiopaque lines (with extra spacing between lines 1 & 2 for right to left orientation) provide a distinct image for increased accuracy of needle placement.

### Mark-Through GuideLines®

REF 219 QTY 15/box

- 6.25" (15.88cm) x 6.75" (17.15cm) biopsy grid
- 11 non-lead radiopaque lines
- mark-through material for easy mark placement anywhere on grid
- ideal for CT-guided biopsies, drainage procedures, and pain management injections



### Mark-Through GuideLines®

Conforms closely to skin line for precise localization of the needle entry site.





## Localization Markers

### Localizers™ CT skin markers

Reduce potential rescans caused by skin marker artifact with Localizers.

Specifically calibrated for diagnostic CT, Localizers provide a bright image with minimal artifact for precisely identifying an area of interest.

#### Localizers™

REF 210 QTY 40/box

- 2.3mm low-density pellet
- ideal for identifying soft tissue masses on the neck

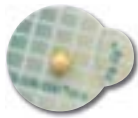

#### Localizers™

REF 211 QTY 40/box

- 4.0mm low-density pellet
- ideal for identifying areas of interest on abdominal cases or with larger patients

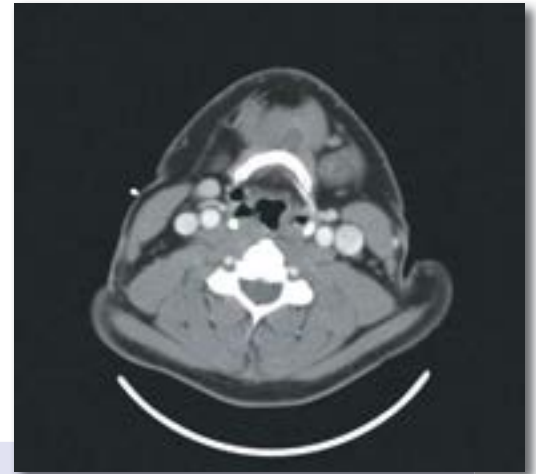

#### Localizers™

- image brightly
- clean image & communication



products on this page shown actual size

Visit [www.beekley.com](http://www.beekley.com) for additional Product Safety Related Information.

**Bella Blankets® protective coverlets for mammography**

Provide sanitary protection for patients and help immobilize hard to position breasts with Bella Blankets.

Patients with thin skin, cuts in the inframammary fold, or who require additional imaging after interventional procedures will especially benefit from Bella Blankets protective coverlets.

**Bella Blankets®**

**REF** 310 **QTY** 50/box

- 22.9cm x 27.9cm
- intended for use on 18cm x 24cm receptor plate

**Bella Blankets®**

**REF** 311 **QTY** 50/box

- 29.2cm x 33.0cm
- intended for use on 24cm x 30cm receptor plate

**Improve Clinical Outcomes**

Thin by design, Bella Blankets allow the technologist to position patients as close to the chest wall as possible. The textured, fabric-like material acts as a third hand by “gripping” the breast; reducing the likelihood of slip outs, skin folds and the need to reposition.

**Increase Patient Satisfaction**

Bella Blankets effectively remove the “chill” from the exam; helping to relax patients and prevent breasts from sticking to the plate, greatly reducing skin tears in susceptible populations. By providing a sanitary barrier that helps shield cuts or infections in the inframammary fold.

**Save Money and Increase Revenues**

Attract and retain patients at a significantly lower cost. Beekley Medical offers a variety of marketing tools that help promote your breast imaging center as a Bella Blankets facility offering an additional level of care. Your satisfied patients will be more apt to return to you for annual mammograms and use/refer your facility for other healthcare services for themselves and their families.

## Skin Markers

### Mammography Skin Markers

Distinctly identify and permanently document nipples, moles, scars, palpable masses, and areas of pain or concern on mammographic images with Beekley SPOT® skin markers for mammography. The result is clear communication between patient, technologist, and radiologist regarding areas of interest and more precise interpretation of the mammogram.

## TomoSPOT®

Skin Markers for 3D Breast Tomosynthesis

Specifically designed, tested, and proven to image with minimal to no artifact in 3D Digital Breast Tomosynthesis

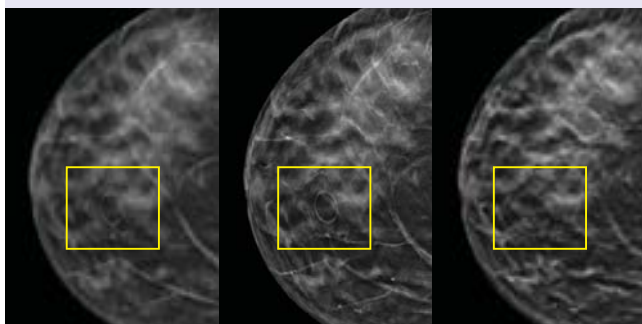

- Clearly communicates without obscuring
- Minimizes unnecessary additional views and callbacks
- Reduces risk of false negatives/positives
- Shortens radiologist read time\*

\* Abstract Preview: Radiologist Reading Time in Digital Breast Tomosynthesis (DBT) comparing the consistent versus sporadic use of a five shape breast marking system. Alex Merkulov, MD, *Department of Diagnostic Radiology, University of Connecticut Farmington, CT*; unpublished data, June 2014.

#### NEW TomoSPOT®

REF 781 QTY 92/box

- 2.3mm non-metallic pellet
- pinch-free material with adhesive-free center
- designed for use with 3D breast tomosynthesis equipment



#### NEW TomoSPOT®

REF 782 QTY 54/box

- 1mm low-density see-through ring
- pinch-free material
- designed for use with 3D breast tomosynthesis equipment



THE RAISED CIRCLE ONLY  
FROM BEEKLEY MEDICAL

#### NEW TomoSPOT®

REF 783  
QTY 273cm cut to measure roll/box

- 1mm diameter low-density see-through line
- pinch-free material
- designed for use with 3D breast tomosynthesis equipment



#### NEW TomoSPOT®

REF 784 QTY 116/box

- low-density see-through triangle
- pinch-free material
- designed for use with 3D breast tomosynthesis equipment



THE RAISED TRIANGLE ONLY  
FROM BEEKLEY MEDICAL

#### NEW TomoSPOT®

REF 785 QTY 58/box

- low-density see-through square
- pinch-free material
- designed for use with 3D breast tomosynthesis equipment



THE RAISED SQUARE ONLY  
FROM BEEKLEY MEDICAL

products on this page shown actual size

Visit [www.beekley.com](http://www.beekley.com) for additional Product Safety Related Information.

## Mole Markers

Provide certainty that densities on mammographic images highlighted by the O-shaped marker are moles and not areas of concern.

### NEW TomoSPOT®

REF 782 QTY 54/box

- 1mm low-density see-through ring
- pinch-free material
- designed for use with 3D breast tomosynthesis equipment



THE RAISED CIRCLE ONLY  
FROM BEEKLEY MEDICAL

### O-SPOT® Designed for Digital® Soft 'n Stretchy®

REF 791 Florals® QTY 55/box

- 1mm uniform ultra-sheer see-through ring
- pinch-free material
- designed for use with the most sensitive digital equipment



### O-SPOT® Light Image® Soft 'n Stretchy®

REF 691 Florals® QTY 55/box

- 1mm uniform low-density see-through ring
- pinch-free material
- compatible with both digital and analog equipment



### O-SPOT® Light Image®

REF 652 Florals® QTY 58/box

- 1mm uniform low-density see-through ring
- highlights without obscuring
- compatible with both digital and analog equipment



### O-SPOT®

REF 609 Florals® QTY 58/box

- 1.6mm semi-radiolucent ring
- burnout-resistant brighter image
- for use with analog equipment



THE RAISED CIRCLE ONLY  
FROM BEEKLEY MEDICAL

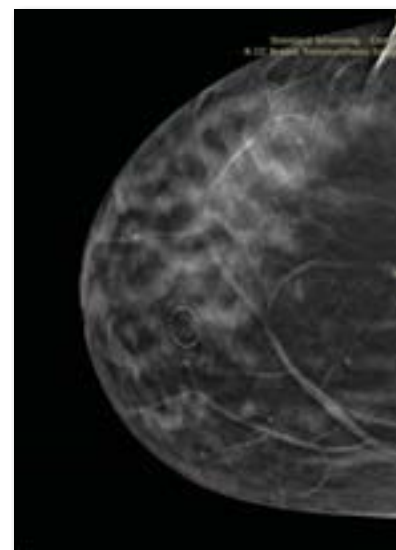

Tomographic mole marker image

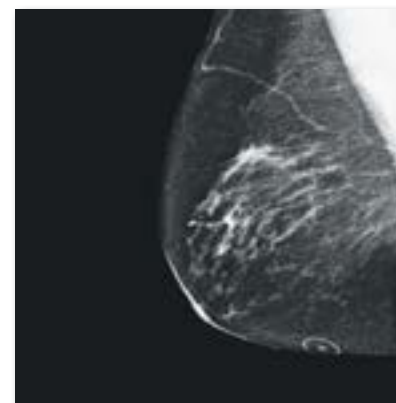

products on this page shown actual size

Call 1-800-233-5539 • Fax 1-800-735-1234 • Visit [www.beekley.com](http://www.beekley.com) • Email [info@beekley.com](mailto:info@beekley.com)

Customers outside the U.S. – Contact your local distributor for pricing and product availability.  
To locate a distributor call +1-860-583-4700 or email [international@beekley.com](mailto:international@beekley.com)



## Skin Markers

### Nipple Markers

Immediately identify nipple location on clinical images in mammography. Clinical studies suggest that nipple markers help expedite image critique and interpretation, detect movement, reduce retakes, improve positioning and serve as a valuable landmark in obtaining precise measurement to areas of concern.

### 1.5mm Pellets

#### N-SPOT®

REF 608 Florals® QTY 122/box

- 1.5mm lead-free pellet
- adhesive side tabs
- compatible with both digital and analog equipment



#### X-SPOT®

REF 601 Florals® / 101 Blue QTY 150/box

- 1.5mm lead-free pellet
- easy Pik-UP tab
- compatible with both digital and analog equipment



available in blue

### 2.0mm Pellets

#### N-SPOT®

REF 653 Florals® QTY 110/box

- 2.0mm lead-free pellet
- extended side tabs and adhesive-free center
- compatible with both digital and analog equipment



#### N-SPOT®

REF 610 Florals® QTY 122/box

- 2.0mm lead-free pellet
- adhesive side tabs
- compatible with both digital and analog equipment



#### Y-SPOT®

REF 602 Florals® / 102 Green QTY 132/box

- 2.0mm lead-free pellet
- easy Pik-UP tab
- compatible with both digital and analog equipment



available in green

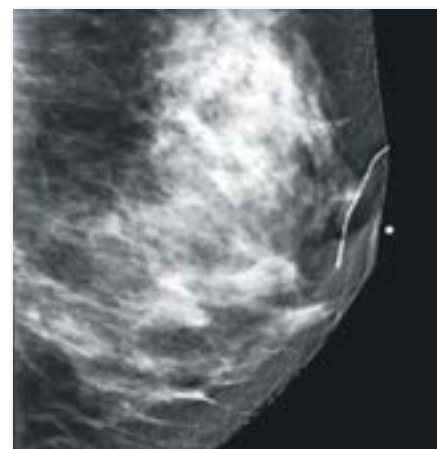

### Adhesion Matters

Poor adhesion can result in skin markers shifting or falling off the patient. This not only translates to lost markers, repeat images, and wasted time which makes for higher cost; it can also impact the quality of the exam when a marker with poor adhesion shifts off mark.

Beekley SPOT skin markers for mammography were proven to have 50% greater adhesion than other brands.<sup>1</sup> With Beekley®, you get less wasted product, greater patient throughput, and higher staff satisfaction for the best overall value in skin markers.

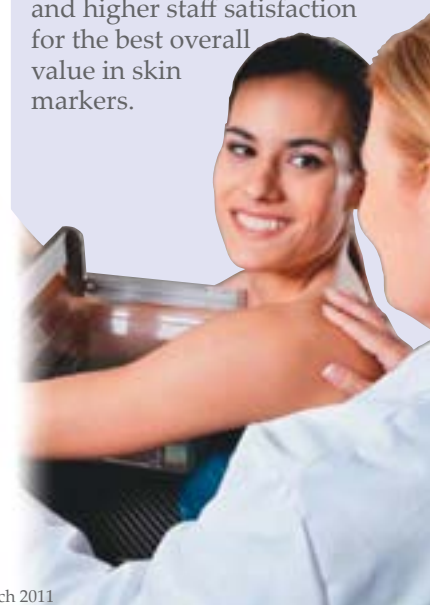

products on this page shown actual size

<sup>1</sup> Peter Papadopoulos, Melissa Brutto, Chelsea Fithian "Patient Comparison Survey – Annuals" Beekley Corporation, Bristol, CT March 2011

Visit [www.beekley.com](http://www.beekley.com) for additional Product Safety Related Information.

## 2.3mm Pellets

### NEW TomoSPOT®

REF 781 QTY 92/box

- 2.3mm non-metallic pellet
- pinch-free material with adhesive-free center
- designed for use with 3D breast tomosynthesis equipment



### N-SPOT® Designed for Digital® Soft 'n Stretchy® Plus

REF 790P Florals® QTY 94/box

- 2.3mm non-metallic pellet
- pinch-free material with larger adhesive-free center
- designed for use with the most sensitive digital equipment



### N-SPOT® Designed for Digital® Soft 'n Stretchy®

REF 790 Florals® QTY 94/box

- 2.3mm non-metallic pellet
- pinch-free material with adhesive-free center
- designed for use with the most sensitive digital equipment



### N-SPOT® Designed for Digital®

REF 732 Florals® QTY 110/box

- 2.3mm non-metallic pellet
- extended side tabs and adhesive-free center
- designed for use with the most sensitive digital equipment



### V-SPOT® Designed for Digital®

REF 703 Florals® QTY 130/box

- 2.3mm non-metallic pellet
- easy Pik-UP tab
- designed for use with the most sensitive digital equipment

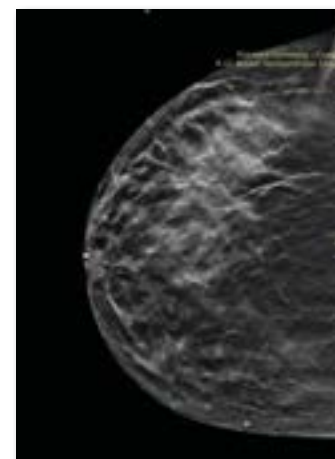

Tomosynthesis nipple marker image

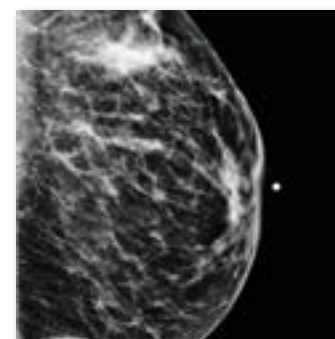

## 2.5mm Pellets

### N-SPOT® Soft 'n Stretchy®

REF 690 Florals® QTY 94/box

- 2.5mm lead-free pellet
- pinch-free material with adhesive-free center



### N-SPOT®

REF 632 Florals® QTY 110/box

- 2.5mm lead-free pellet
- extended side tabs and adhesive-free center



### V-SPOT®

REF 603 Florals® QTY 130/box

- 2.5mm lead-free pellet
- easy Pik-UP tab



products on this page shown actual size

Call 1-800-233-5539 • Fax 1-800-735-1234 • Visit [www.beekley.com](http://www.beekley.com) • Email [info@beekley.com](mailto:info@beekley.com)

Customers outside the U.S. – Contact your local distributor for pricing and product availability.  
To locate a distributor call +1-860-583-4700 or email [international@beekley.com](mailto:international@beekley.com)

## Skin Markers

### Palpable Mass Markers

Readily identify symptomatic areas and provide permanent documentation that a palpable area was noted.

#### NEW TomoSPOT®

REF 784 QTY 116/box

- low-density see-through triangle
- pinch-free material
- designed for use with 3D breast tomosynthesis equipment



THE RAISED TRIANGLE ONLY  
FROM BEEKLEY MEDICAL



*Tomosynthesis palpable mass marker image*

#### A-SPOT® Light Image®

REF 651 Florals® QTY 120/box

- uniform low-density see-through triangle
- highlights without obscuring
- compatible with both digital and analog equipment



THE RAISED TRIANGLE ONLY  
FROM BEEKLEY MEDICAL



### Point of Pain/Non-Palpable Area of Concern Markers

Clarifies the area marked by a square as different from any other topographic or palpable area of study during interpretation such as point of pain, cyst, bug bite, rash, bruise, or ecchymosis.

#### NEW TomoSPOT®

REF 785 QTY 58/box

- low-density see-through square
- pinch-free material
- designed for use with 3D breast tomosynthesis equipment



THE RAISED SQUARE ONLY  
FROM BEEKLEY MEDICAL

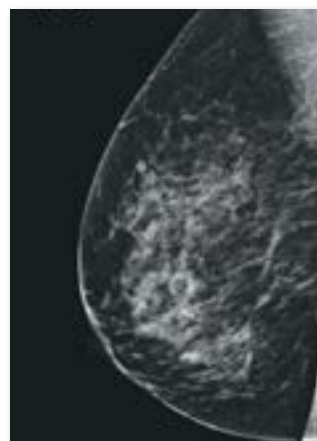

*Tomosynthesis area of concern or pain marker image*

#### Altus® Light Image®

REF 654 Florals® QTY 60/box

- uniform low-density see-through square
- highlights without obscuring
- compatible with both digital and analog equipment



THE RAISED SQUARE ONLY  
FROM BEEKLEY MEDICAL

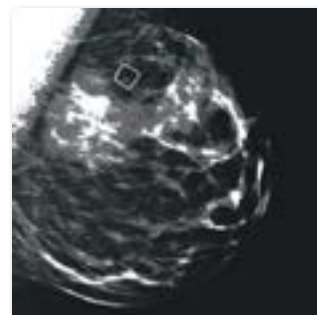

products on this page shown actual size

Visit [www.beekley.com](http://www.beekley.com) for additional Product Safety Related Information.

## Scar Markers

Help define architectural distortion at the biopsy site by delineating the exact location of incision.

### NEW TomoSPOT®

REF 783

QTY 273cm cut to measure roll/box

- 1mm diameter low-density see-through line
- pinch-free material
- designed for use with 3D breast tomosynthesis equipment



### S-SPOT® Designed for Digital® Soft 'n Stretchy®

REF 777 Florals®

QTY 280cm cut to measure roll/box

- 1mm diameter uniform ultra-sheer see-through line
- pinch-free material
- designed for use with the most sensitive digital equipment



### S-SPOT® Light Image® Soft 'n Stretchy®

REF 677 Florals®

QTY 280cm cut to measure roll/box

- 1mm diameter uniform low-density see-through line
- pinch-free material
- compatible with both digital and analog equipment



### S-SPOT® Light Image®

REF 650 Florals®

QTY 327cm cut to measure roll/box

- 1mm diameter uniform low-density see-through line
- highlights without obscuring
- compatible with both digital and analog equipment



### S-SPOT®

REF 607 Florals®

QTY 363cm cut to measure roll/box

- .33mm diameter radiopaque line
- burnout-resistant, brighter image
- for use with analog equipment

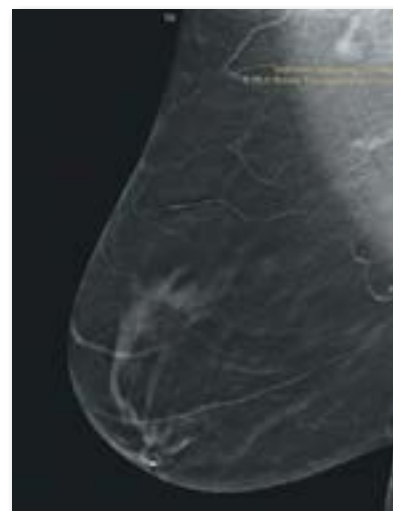

*Tomosynthesis scar marker image*

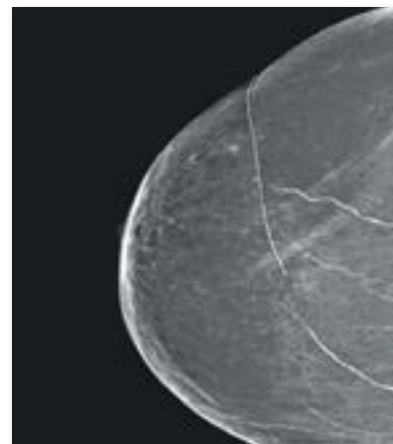

products on this page shown actual size

Call 1-800-233-5539 • Fax 1-800-735-1234 • Visit [www.beekley.com](http://www.beekley.com) • Email [info@beekley.com](mailto:info@beekley.com)

Customers outside the U.S. – Contact your local distributor for pricing and product availability.  
To locate a distributor call +1-860-583-4700 or email [international@beekley.com](mailto:international@beekley.com)



## Extremities/Orthopedic Imaging

## Ortho-SPOTS Packets™ Skin Markers for MRI

Provide a precise, indentation-free landmark on every sequence in orthopedic MR imaging.

Ortho-SPOTS Packets MRI skin markers' small size and low profile clearly identify areas of interest without indenting pathology or overwhelming the area to be imaged.

## Ortho-SPOTS Packets™

REF 186 QTY 40/box

- .75cm Radiance® filled packet
- ideal for orthopedic, pediatric, or breast imaging
- designed for optimum patient comfort



PACKET MARKERS ONLY  
FROM BEEKLEY MEDICAL



## Ortho-SPOTS Packets™

Minimize indentation and the risk of distorting pathology; clearly communicate area of interest.

product on this page shown actual size

Visit [www.beekley.com](http://www.beekley.com) for additional Product Safety Related Information.

## PinPoint® for Small Field of View Imaging

Communicate a patient's point of pain or specifically identifiable area of interest on every image sequence with PinPoint for small field of view imaging. PinPoint identifies with precision and without any distortion to pathology.

When the patient says "It hurts right here!", use PinPoint.

### PinPoint®

REF 187 QTY 40/box

- 6mm Radiance® filled inner diameter
- ideal for small field of view imaging in MRI
- precisely identifies an exact area of interest in MRI

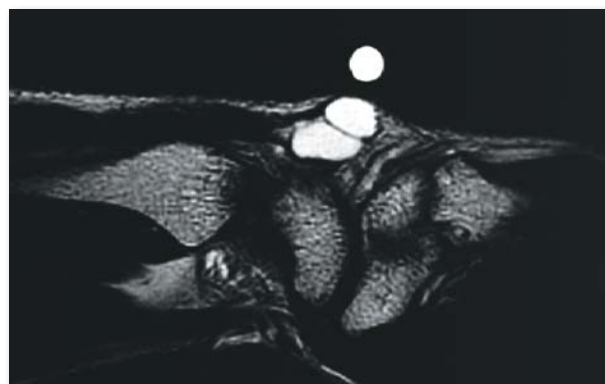

### PinPoint®

Directs attention to the precise area of interest.

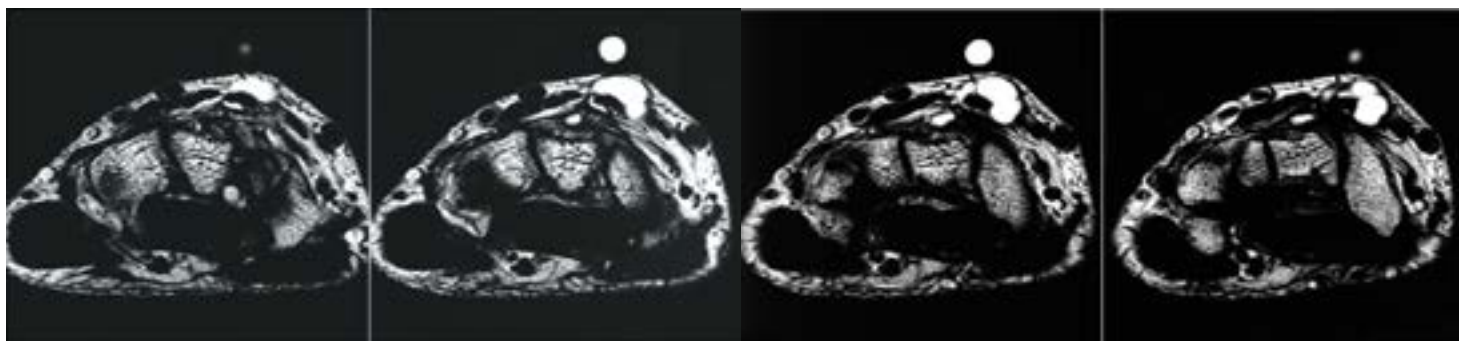

### PinPoint®

Images on just 2 to 3 slices for accurate localization.

product on this page shown actual size

Call 1-800-233-5539 • Fax 1-800-735-1234 • Visit [www.beekley.com](http://www.beekley.com) • Email [info@beekley.com](mailto:info@beekley.com)

Customers outside the U.S. – Contact your local distributor for pricing and product availability.  
To locate a distributor call +1-860-583-4700 or email [international@beekley.com](mailto:international@beekley.com)

## Soft Tissue Masses and Larger Areas of Concern

## MR-SPOT® Skin Markers for MRI

Clearly identify areas of interest in MRI with a bright and consistent image on all MRI sequences.

MR-SPOT MRI Skin Markers are available in two styles and four sizes to accommodate a variety of needs. MR-SPOT tubes provide a sharp distinct image. MR-SPOT Packets provide optimum patient comfort and help reduce marker indentation.

## MR-SPOT®

REF 122 QTY 40/box

- 1.5cm Radiance® filled tube
- ideal for extremities, soft tissue masses, and breast MRI



## MR-SPOTS Packets™

REF 185 QTY 40/box

- 1.75cm Radiance® filled packet
- ideal for extremities, soft tissue masses, and breast MRI
- designed for optimum patient comfort



PACKET MARKERS ONLY  
FROM BEEKLEY MEDICAL

## MR-SPOT®

REF 121 QTY 40/box

- 3.0cm Radiance® filled tube
- ideal for thoracic spines and larger areas of interest



## MR-SPOTS Packets™

REF 184 QTY 40/box

- 5.0cm Radiance® filled packet
- ideal for thoracic spines and larger areas of interest
- designed for optimum patient comfort



PACKET MARKERS ONLY  
FROM BEEKLEY MEDICAL

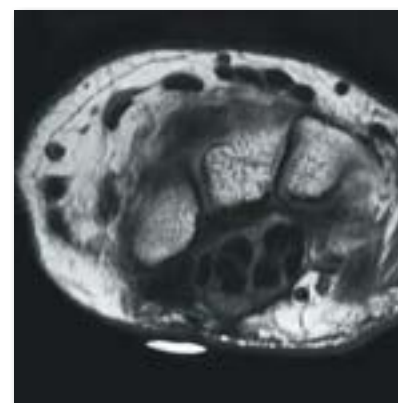

products on this page shown actual size

Visit [www.beekley.com](http://www.beekley.com) for additional Product Safety Related Information.

## PinPoint® for Image Registration

Save time and achieve greater accuracy in image registration under CT and MRI with PinPoint's easy application and unique conical design.

### PinPoint®

REF 128 QTY 30/box

- ideal for image registration performed under CT and MRI
- conical design with a 1.27mm diameter center hole



### A breakthrough fiducial marker, PinPoint® provides:

#### Accuracy

Unique conical design direct probes to 1.27mm diameter center hole; PinPoint's registration area is 37% smaller than other commonly used fiducial markers.

#### Unmistakable Imaging

Bright and consistent imaging in both CT and MRI; PinPoint is easily identified on scans.

#### Time Savings

Easy application and removal; PinPoint's Pik-Up tab helps eliminate frustration and wasted time.



product on this page shown actual size

Call 1-800-233-5539 • Fax 1-800-735-1234 • Visit [www.beekley.com](http://www.beekley.com) • Email [info@beekley.com](mailto:info@beekley.com)

Customers outside the U.S. – Contact your local distributor for pricing and product availability.  
To locate a distributor call +1-860-583-4700 or email [international@beekley.com](mailto:international@beekley.com)



## CT Simulation

### CT Simulation Skin Markers

Save time and increase accuracy during treatment planning with Beekley Medical's non-metallic CT-SPOT® pellets, crosshair, and line.

Beekley Medical's CT-SPOT skin markers are ideal for marking a variety of specific points of reference and other areas of concern. Unique non-lead pellets, crosshairs, and lines image brightly during simulation without streaking and are designed not to move or shift during positioning.

#### CT-SPOT®

**REF** 119    **QTY** 85/box

- 2.3mm non-metallic pellet
- for 3-point set-ups and isocenters



#### CT-SPOT®

**REF** 120    **QTY** 85/box

- 4.0mm non-metallic pellet
- for 3-point set-ups and isocenters



#### CT-SPOT®

**REF** 123    **QTY** 50/box

- 2.0cm x 2.0cm non-metallic crosshair
- for 3-point set-ups, isocenters and field borders



#### CT-SPOT®

**REF** 118  
**QTY** 320cm cut to measure roll/box

- 2.0mm diameter non-metallic line
- for marking scars and field borders



#### S-SPOT®

**REF** 607 Florals®  
**QTY** 363cm cut to measure roll/box

- .33mm diameter metallic line
- burnout-resistant brighter image
- for marking scars and field borders

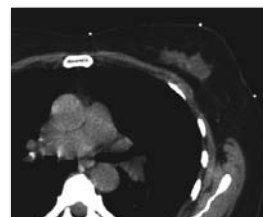
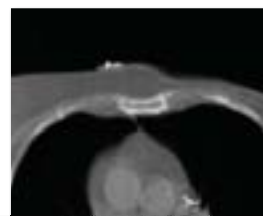
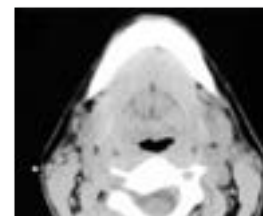

products on this page shown actual size

Visit [www.beekley.com](http://www.beekley.com) for additional Product Safety Related Information.

## Conventional Simulation Skin Markers

Identify and differentiate specific points of reference on treatment sites in conventional simulation and on port films with Beekley Medical's SPOT® lead-free metallic pellets, arrows, and line skin markers.

Convenient and easy to use, Beekley Medical's metallic SPOT skin markers for radiation therapy are ideal for marking 3 point set-ups, isocenters, field borders and match lines on treatment sites.

### X-SPOT®

**REF** 101 Blue **QTY** 150/box

- 1.5mm lead-free pellet
- easy Pik-UP tab



### Y-SPOT®

**REF** 102 Green **QTY** 132/box

- 2.0mm lead-free pellet
- easy Pik-UP tab



### V-SPOT®

**REF** 603 Florals® **QTY** 130/box

- 2.5mm lead-free pellet
- easy Pik-UP tab



### D-SPOT®

**REF** 104 **QTY** 99/box

- lead-free arrow with easy Pik-UP tab
- for marking nodes and outer canthus



### Z-SPOT®

**REF** 114 **QTY** 40/box

- 4.3mm lead-free pellet with easy Pik-UP tab
- for marking port films



### T-SPOT®

**REF** 111

**QTY** 275cm cut to measure roll/box

- .8mm diameter metallic line
- for marking scars, nodes, field borders, and match lines

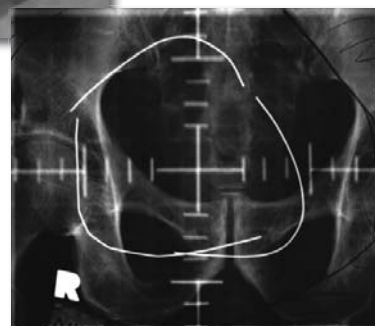

products on this page shown actual size

Call 1-800-233-5539 • Fax 1-800-735-1234 • Visit [www.beekley.com](http://www.beekley.com) • Email [info@beekley.com](mailto:info@beekley.com)

Customers outside the U.S. – Contact your local distributor for pricing and product availability.  
To locate a distributor call +1-860-583-4700 or email [international@beekley.com](mailto:international@beekley.com)

## Temporary Mark Protection

### PointGuards® Temporary Mark Covers

Ensure accurate day to day reproducibility of set-ups during treatment with Beekley Medical PointGuards.

Precut clear adhesive covers provide a watertight seal and stay securely in place for up to 4 weeks. Proven to be less irritating to skin than other methods, PointGuards are quick and easy to use.

#### PointGuards®

**REF** 115    **QTY** 100/box

- 2.5cm circular adhesive covers
- for smaller treatment planning marks



#### PointGuards®

**REF** 215    **QTY** 75/box

- 1.5cm x 5.0cm linear adhesive covers
- for longer, more linear treatment planning marks

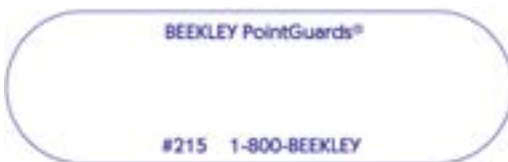

#### PointGuards®

**REF** 315    **QTY** 100/box

- 2.5cm circular adhesive covers
- for smaller treatment planning marks
- see-through cover for quicker and more precise placement



#### PointGuards®

**REF** 316    **QTY** 75/box

- 1.5cm x 5.0cm linear adhesive covers
- for longer, more linear treatment planning marks
- see-through cover for quicker and more precise placement

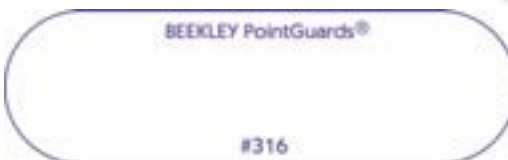

#### PointGuards®

**REF** 318    **QTY** 85/box

- 2.5cm circular adhesive covers
- crosshair design
- for hard to find marks



products on this page shown actual size

Visit [www.beekley.com](http://www.beekley.com) for additional Product Safety Related Information.

### ColdSPOT® Cold Therapy Packs

Reduce bleeding, bruising, pain, and inflammation after minimally invasive breast biopsies.

ColdSPOT cold therapy packs are discreet, self-adhesive cold therapy packs that provide targeted and effective cold treatment for up to 3 times longer than ice, gel packs, or chemical packs. Low profile design and two adhesive side tabs allow ColdSPOT cold therapy packs to be worn comfortably without shifting, ensuring targeted therapy to the afflicted area.



#### ColdSPOT®

**REF** 500    **QTY** 100/case

- 2.75" x 3" gel pack
- self-adhesive side tabs
- for targeted and effective cold treatment following minimally invasive breast biopsy procedures



#### ColdSPOT® with Florals®

**REF** 502    **QTY** 68/box

- 2" x 3" advanced gel pack
- self-adhesive side tabs
- for targeted and effective cold treatment following minimally invasive breast biopsy procedures



#### ColdSPOT® Pillows

**REF** 505    **QTY** 50/box

- 2" x 3" advanced gel pack
- soft, flexible fabric covering
- self-adhesive side tabs
- for targeted and effective cold treatment following minimally invasive breast biopsy procedures



Call 1-800-233-5539 • Fax 1-800-735-1234 • Visit [www.beekley.com](http://www.beekley.com) • Email [info@beekley.com](mailto:info@beekley.com)

Customers outside the U.S. – Contact your local distributor for pricing and product availability.  
To locate a distributor call +1-860-583-4700 or email [international@beekley.com](mailto:international@beekley.com)



## Core Biopsy

### CoreTainer® Specimen Image and Transport Container

Separate, image, and transport fragile core needle biopsy samples with limited handling of specimens.

CoreTainer is a sealed, compartmentalized system that provides unsurpassed image quality of core biopsy specimens compared to other methods. CoreTainer helps reduce handling of fragile cores so that tissue sample integrity remains intact for the pathologist's analysis.

#### CoreTainer®

REF 301 QTY 12/box

- 3.5" diameter
- five separate compartments
- for the separation, imaging, and transport of core needle specimens

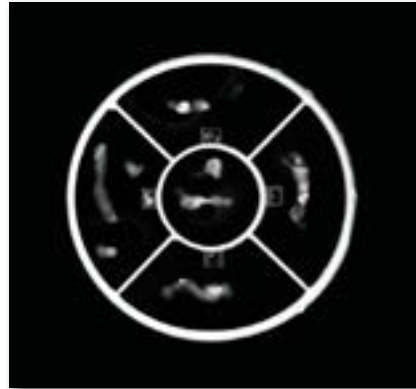

Visit [www.beekley.com](http://www.beekley.com) for additional Product Safety Related Information.

## AccuGrid® Specimen Localizing Grid System

Safely image, transport, and process surgical breast specimens without losing specimen orientation or risking exposure to bloodborne pathogens.

AccuGrid is a sealed localizing grid system for imaging, transporting, and processing surgical breast specimens. A special coating on the grid prevents specimen movement during transport to pathology. Two sets of radiolucent coordinates provide accurate localization without obscuring tissue detail.

### AccuGrid®

**REF** 300    **QTY** 12/box

- 4.65" radiolucent grid inside a sealable surgical bag
- for the safe imaging, transport, and processing of surgical breast specimens

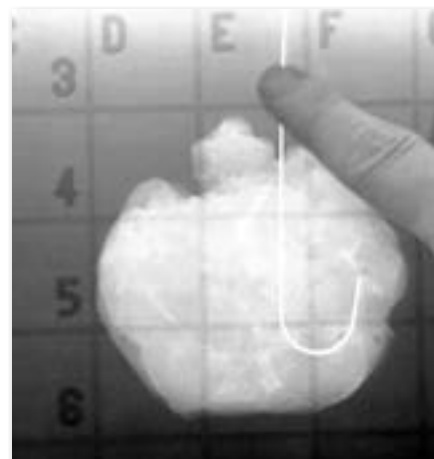

### AccuGrid®

**REF** 302    **QTY** 10/box

- 5.65" radiolucent grid inside a sealable surgical bag
- for the safe imaging, transport, and processing of surgical breast specimens
- expanded grid size for use with larger specimens

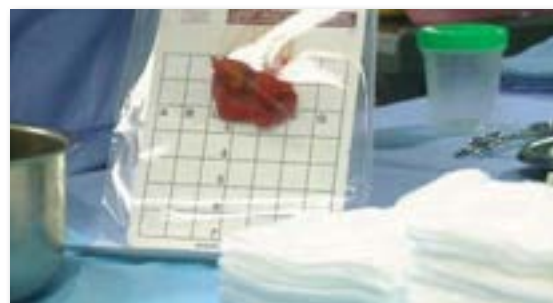

Call 1-800-233-5539 • Fax 1-800-735-1234 • Visit [www.beekley.com](http://www.beekley.com) • Email [info@beekley.com](mailto:info@beekley.com)

Customers outside the U.S. – Contact your local distributor for pricing and product availability.  
To locate a distributor call +1-860-583-4700 or email [international@beekley.com](mailto:international@beekley.com)

## Excisional Biopsy

### Cradles® Needle Localization Wire Protectors

Help prevent wire migration or movement during transport to surgery for more accurate excisional biopsies.

Cradles are professional clear covers that protect and stabilize the needle localization wire. Unlike bulky padding, Cradles conform to the patient's body to prevent wire movement during transport for greater patient comfort and more accurate excisional biopsies. The localization wire is visible at all times, making removal of Cradles in preparation for surgery safe and easy, with no guesswork or potential tugging of the wire.

#### Cradles®

REF 309 QTY 12/box

- 12" x 3" translucent cover with foam adhesive border
- disposable, clear covers for protecting and stabilizing the needle localization wire



#### Cradles®

- Clear, see-through
- Easy to apply and remove without catching wire
- Help prevent wire movement

Visit [www.beekley.com](http://www.beekley.com) for additional Product Safety Related Information.

### Pinnacle® Needle-Loc Needle Protectors

When a physician requires the *needle* or *cannula* to remain in place after a localization procedure, Pinnacle offers a professional alternative to coffee cups and tape.

Sturdy construction and “just right” adhesive tabs help guard needle against accidental bumps and dislodgement. Peek through window allows visibility of needle; intuitive design makes Pinnacle easy to apply and remove.

#### Pinnacle®

REF 330 QTY 12/box

- 4 self-adhesive tabs
- peek-through window
- for protecting and stabilizing the needle localization needle/cannula



Call 1-800-233-5539 • Fax 1-800-735-1234 • Visit [www.beekley.com](http://www.beekley.com) • Email [info@beekley.com](mailto:info@beekley.com)

Customers outside the U.S. – Contact your local distributor for pricing and product availability.  
To locate a distributor call +1-860-583-4700 or email [international@beekley.com](mailto:international@beekley.com)



## Excisional Biopsy

### MarginMap® Specimen Orientation Charms

Clearly identify specimen margins for orientation at a glance.

MarginMap's six distinctly shaped charms clearly identify the margin orientation of surgical specimens. The charms are easily sutured to their corresponding margin to identify orientation, helping to eliminate delays and questions that may occur between the surgeon, operating room nurse, radiologist, and pathologist.

#### MarginMap®

REF 304 QTY 15/box

- six distinctly shaped sterile 5mm charms per unit
- orientation markers for marking the margins of surgical specimens



#### MarginMap®

REF 308 QTY 15/box

- six distinctly shaped sterile 10mm charms per unit
- orientation markers for marking the margins of surgical specimens



products on this page shown actual size

Visit [www.beekley.com](http://www.beekley.com) for additional Product Safety Related Information.

## Disposable Cassette Markers for General Imaging

Ensure all films are permanently identified as Right or Left with Beekley Medical®'s disposable cassette markers — the sanitary alternative to permanent markers.

### L-SPOT®

REF 112 QTY 64/box

- lead-free radiopaque L for documenting left side on film
- for isolation, trauma; neonatal and burn units



### R-SPOT®

REF 113 QTY 64/box

- lead-free radiopaque R for documenting right side on film
- for isolation, trauma; neonatal and burn units



When used over and over, permanent cassette markers and the tapes used to secure them can harbor and spread opportunistic and pathogenic bacteria including bacilli, streptococcus, and staphylococcus.

Single use, self adhesive R-SPOT® and L-SPOT® disposable cassette markers are the perfect solution for communicating anatomical orientation when imaging immunocompromised and other patients at risk for infection.

products on this page shown actual size

Call 1-800-233-5539 • Fax 1-800-735-1234 • Visit [www.beekley.com](http://www.beekley.com) • Email [info@beekley.com](mailto:info@beekley.com)

Customers outside the U.S. – Contact your local distributor for pricing and product availability.  
To locate a distributor call +1-860-583-4700 or email [international@beekley.com](mailto:international@beekley.com)

## Chest & Trauma

### Skin Markers for General Imaging

Communicate points of interest such as nipple locations, entry and exit sites, or areas of pain in general diagnostic and emergency room imaging with Beekley® SPOT® radiopaque pellets and arrows.

#### X-SPOT®

REF 101 Blue QTY 150/box

- 1.5mm lead-free pellet
- easy Pik-UP tab



#### Y-SPOT®

REF 102 Green QTY 132/box

- 2.0mm lead-free pellet
- easy Pik-UP tab



#### D-SPOT® arrow

REF 104 QTY 99/box

- lead-free radiopaque arrow
- easy Pik-UP tab



products on this page shown actual size

Visit [www.beekley.com](http://www.beekley.com) for additional Product Safety Related Information.

# FAQ

## Frequently Asked Questions

### How can I place an order?

Visit [www.beekley.com](http://www.beekley.com) and login to your account, or create an account. You may place products into your shopping cart as you browse our site, or use the quick order features under manage my account.

You may also place orders by phone, fax, and email.

Phone: 1-800-233-5539 or +1-860-583-4700 between the hours of 8AM-5PM Eastern Time

Fax: 1-800-735-1234 or +1-860-584-2739

Email: [orders@beekley.com](mailto:orders@beekley.com)

### How can I set up an account with Beekley Medical®?

Setting up an account is easy. Visit [www.beekley.com](http://www.beekley.com) and request login credentials.

You may also set up an account directly with a Customer Care Specialist between the hours of 8AM-5PM Eastern Time.

Call 1-800-233-5539 or +1-860-583-4700

### When can I expect delivery of my order?

Beekley Medical® strives for delivery within the United States in 4 business days or less upon receipt of your order when using our preferred shipper.

Breeza® customers: please note that in an effort to keep your freight charges down, Breeza is shipped ground unless otherwise specified.

### What if I need my order the next day?

You may always request a shipping upgrade when placing your order.

*Please note that your order must be received by Beekley® before 2:20PM Eastern Time in order to ship overnight.*

### Can I use my own shipping account?

Yes. You may choose to use your own shipping account number with either UPS or FedEx. Please note that your invoice will still reflect a \$5.00 handling charge (\$7.95 for international orders) and that terms of delivery may differ under your shipping account.

Please contact Beekley Medical's Customer Care Team at 1-800-233-5539, +1-860-583-4700, or [orders@beekley.com](mailto:orders@beekley.com) for further details.

### Who can I contact if I have questions about my order?

If you have any questions about your order, you may contact Beekley Medical's Customer Care Team at 1-800-233-5539 or +1-860-583-4700 M-F between the hours of 8AM-5PM Eastern Time. You may also email your questions to [orders@beekley.com](mailto:orders@beekley.com).



### **If I ever need to return or exchange product, who can I start this process with?**

All Beekley Medical products are guaranteed 100% to perform as promised. Should you ever need to return or exchange product for any reason, please call 1-800-233-5539 or +1-860-583-4700 to make arrangements for returning product to Beekley Medical with one of Beekley Medical's Customer Care Specialists. You may also email [orders@beekley.com](mailto:orders@beekley.com).

### **Do you charge a restocking fee for returns?**

No. All Beekley Medical products are guaranteed 100% to perform as promised. Returns or exchanges are accepted at any time without penalty.

### **Can I buy Beekley Medical products from another vendor?**

No. Beekley Medical is the sole distributor of all Beekley Medical products within the United States. Avoid imitators who claim to sell Beekley Medical products – if you are U.S. based and are not purchasing directly from Beekley Medical; you are not receiving authentic Beekley Medical products.

### **Can I purchase authentic Beekley Medical products outside the U.S.?**

Yes. Beekley Medical has a wide network of approved distributors in many parts of the world. To learn of a distributor in your area, please visit our Find a Distributor page on [www.beekley.com](http://www.beekley.com).

If there is not a distributor in your area, you may also purchase directly from Beekley Medical.

### **How can I obtain a copy of my invoice?**

You can obtain a copy of your invoice by logging in and going to my account. Alternately you may email your request to Accounts Receivable at [ar@beekley.com](mailto:ar@beekley.com).

### **Where can I find Latex and SDS information on your products?**

Latex and SDS information can be found under Product Safety Information on [www.beekley.com](http://www.beekley.com).

### **Do you offer wall mounts for your skin marker dispensers?**

Yes. Complimentary wall mounts are available upon request. You may add them to your online order by referencing REF# 890, email [orders@beekley.com](mailto:orders@beekley.com) or request them through Customer Care.

### **I have an idea for a new product. Who can I contact?**

To learn more about our idea submission process and the types of products Beekley Medical is interested in, please visit our Inventor Partnerships page or email [newproducts@beekley.com](mailto:newproducts@beekley.com).

# BEEKLEY MEDICAL®

*when your diagnosis must be right®*



Manufactured by Beekley Corporation  
One Prestige Lane, Bristol, CT 06010 USA  
Tel: 1-800-233-5539 or +1-860-583-4700 Fax: 1-800-735-1234 [www.beekley.com](http://www.beekley.com)  
Made in the USA

ACCUGRID, ALTUS, AROMATABS, BEEKLEY, BEEKLEY MEDICAL, BELLA BLANKETS, BREEZA, COLDSPOT, CORETAINER, CRADLES, DESIGNED FOR DIGITAL, ELEQUIL, ELEQUIL AROMATABS, FLORALS, GUIDELINES, LIGHT IMAGE, MARGIN MAP, MARK THROUGH GUIDELINES, PINNACLE, PINPOINT, POINTGUARDS, RADIANCE, SOFT N STRETCHY, SPOT, SPOTS, TOMOSPOT, WHEN YOUR DIAGNOSIS MUST BE RIGHT, X SPOT, the color pink, and the Raised Circle, Raised Triangle, and Raised Square designs are Reg. U.S. Pat. & Tm. Off. BEEKLEY, ACCUGRID, AROMATABS, CORETAINER, SPOT, and TOMOSPOT are Registered Community Trademarks. BEEKLEY, AROMATABS, and LIGHT IMAGE are registered trademarks in Canada. LOCALIZERS, ORTHO SPOTS PACKETS, MR SPOTS PACKETS, the packet design, and the hummingbird design are unregistered trademarks of Beekley Corporation.

© 2016 Beekley Corporation. All rights reserved.

Connect with us:



REV: BM\_CT\_0316